

# Hunter PT200

ProAlign® alignment system for heavy-duty trucks



**HUNTER**  
Engineering Company



# PT200 heavy-duty alignment system

The Hunter PT200 heavy-duty alignment system using ProAlign® 2 HD software includes the essential features needed to perform fast, accurate alignments.



Hunter PT210E shown with DSP740T sensors and 24 inch LCD

## ✓ Fast and powerful

Linux-powered system equipped with a quad-core Intel® processor and full-speed USB support

## ✓ User-friendly

Operate anywhere in the bay with the hand-held wireless remote control

## ✓ Wide-screen display support

Wide-screen format adds efficiency

## ✓ Measurement capability

Measure camber, caster, toe, thrust angle, Steering Axis Inclination (SAI), Included Angle (IA), Toe-Out-On-Turns\* and Maximum Steering Angle\*

## ✓ Multi-language support

Available in 36 languages

## ✓ Extensive specification database

Includes more than 20 years of international specifications with customizable additions

## ✓ Consistently up-to-date

Easily update specifications and software yearly

\* May require additional components

# Powerful software features reduce alignment times and increase productivity!

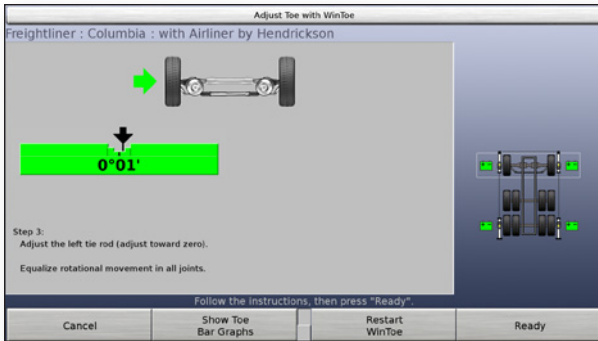

## EXCLUSIVE WinToe® Procedure

Allows technician to adjust toe without locking the steering wheel. Virtually ensures a straight steering wheel on the first try!

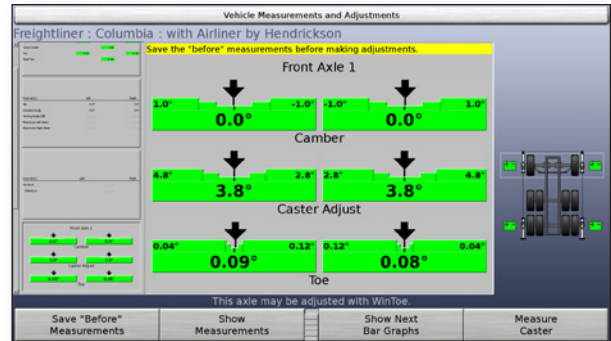

## Adjustment Bar Graphs

Adjustment bar graph displays show the amount and direction of adjustment necessary.

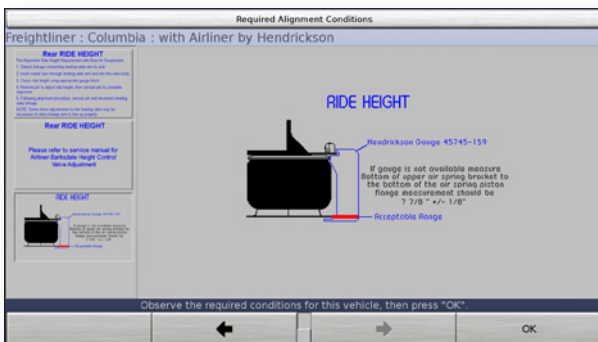

## Vehicle-Specific Instructions

When special procedures are required, the instructions are provided on screen.



## Work Management

Valuable customer information can be conveniently stored in the database, allowing shop personnel to quickly reference previous alignment work orders.

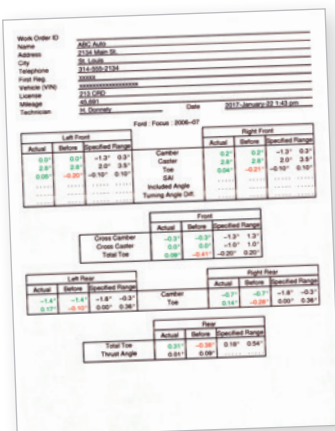

## ProAlign® printouts help sell work

Explain needed parts and repairs and show completed work to customers using detailed, color-coded printouts.

Clear and detailed printouts help you communicate and build rapport with your customers and sell more alignments.

# Fast, accurate alignment with DSP700T sensors

**PATENTED**

## DSP700T Sensors

- ✓ Rolling compensation capability
- ✓ Pro-Comp® compensation ensures accurate measurements even if wheels rotate after compensation
- ✓ Lightweight, rugged and cordless

## Self-Centering Wheel Adaptors

- ✓ Efficient, innovative & easy-to-use
- ✓ Lightweight, durable construction
- ✓ Fits a wide range of wheel configurations and sizes

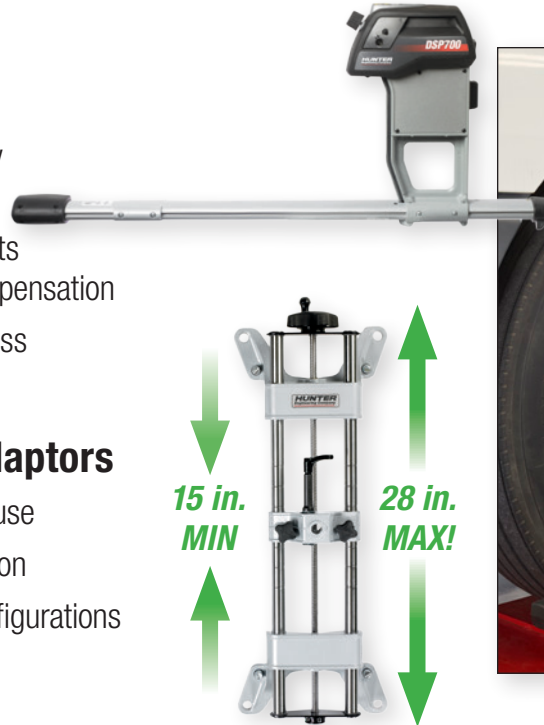

## Specifications

Dimensions	PT210E CONSOLE WITHOUT DSP740T SENSORS	PT210E CONSOLE WITH DSP740T SENSORS
Height	1486 mm (58.5 in.)	1486 mm (58.5 in.)
Width	699 mm (27.5 in.)	1397 mm (55 in.)
Depth	597 mm (23.5 in.)	1022 mm (40.25 in.)
<b>Power requirements</b>	100-240V, 3.5A-1.75A, 1-PH, 50/60 Hz	
<b>Compatible sensors</b>	DSP740T* (4 optical sensors, 4 self-centering adaptors, 4 storage brackets)	

## Optional Equipment

- 167-102-2** Color printer
- 227-107-2** Monitor - 24 inch LCD
- 20-2910-1** Hand-held, XF Remote Control and XF Pod
- 20-2881-1-E** Icon Remote Indicator
- 20-2882-1-E** ICON Cordless Remote indicator\*
- 20-2710-1** Heavy-duty turnplates

## Standard Equipment

- ✓ Brake pedal depressor
- ✓ Keyboard\*\*
- ✓ Steering wheel holder
- ✓ Mouse pointing device

\* Requires XF Pod Kit, 20-2072-1

\*\* If language is other than English, German, Spanish, or Russian, then keyboard is not provided.

*Because of continuing technological advancements, specifications, models and options are subject to change without notice.*

*ProAlign, WinToe and Pro-Comp are registered trademarks of Hunter Engineering Company.*

0618CH

Copyright © 2018, Hunter Engineering Company

**HUNTER**  
Engineering Company

[www.hunter.com](http://www.hunter.com)

11250 Hunter Drive, Bridgeton, MO 63044, USA  
Tel: +1-314-731-3020, Fax: +1-314-731-0132  
Email: [international@hunter.com](mailto:international@hunter.com)

Form 5791-TE-05, 06/18  
Supersedes form 5791-TE-05, 05/17